



Planning Application LCC/2021/0061

Raise levels of field

Ream Hills Farm, Mythop Road, Weeton with
Preese

Planning application LCC/2021/0061: Site Location Plan

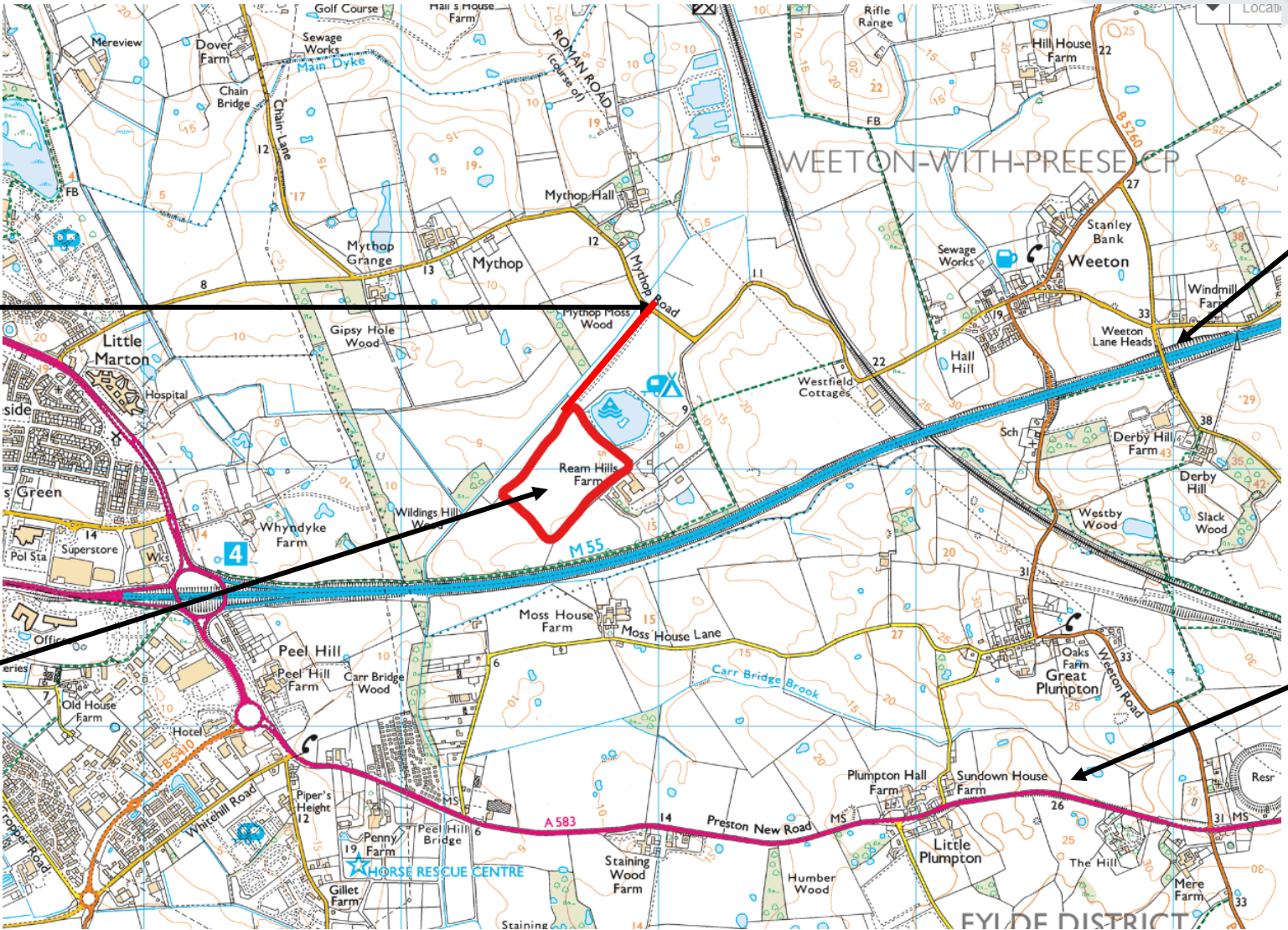

Mythop Road
(access point)

M55 motorway

Application site

Preston New Road A583



Planning application LCC/2021/0061: Site Location Plan

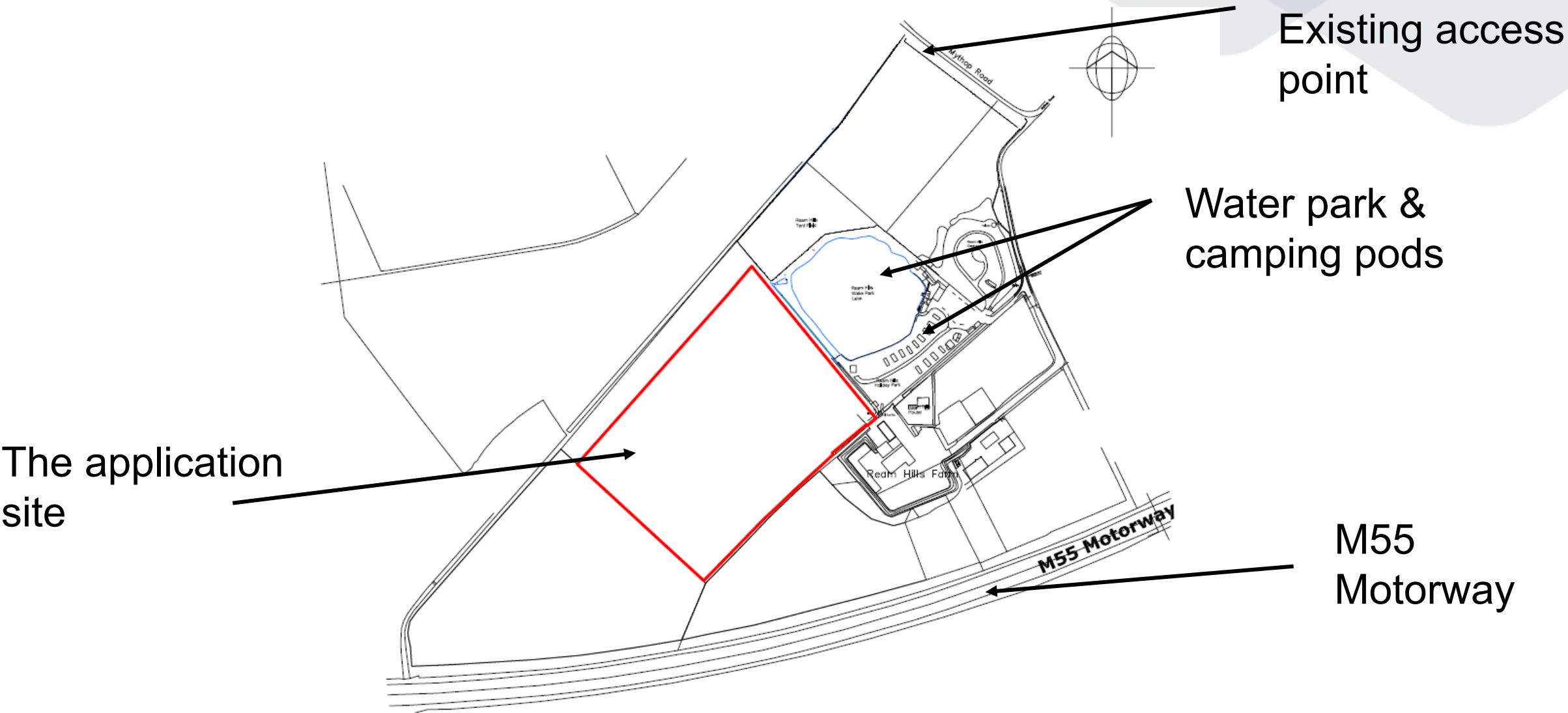

The application site

Existing access point

Water park & camping pods

M55 Motorway

LOCATION PLAN



Planning application LCC/2021/0061: Aerial View

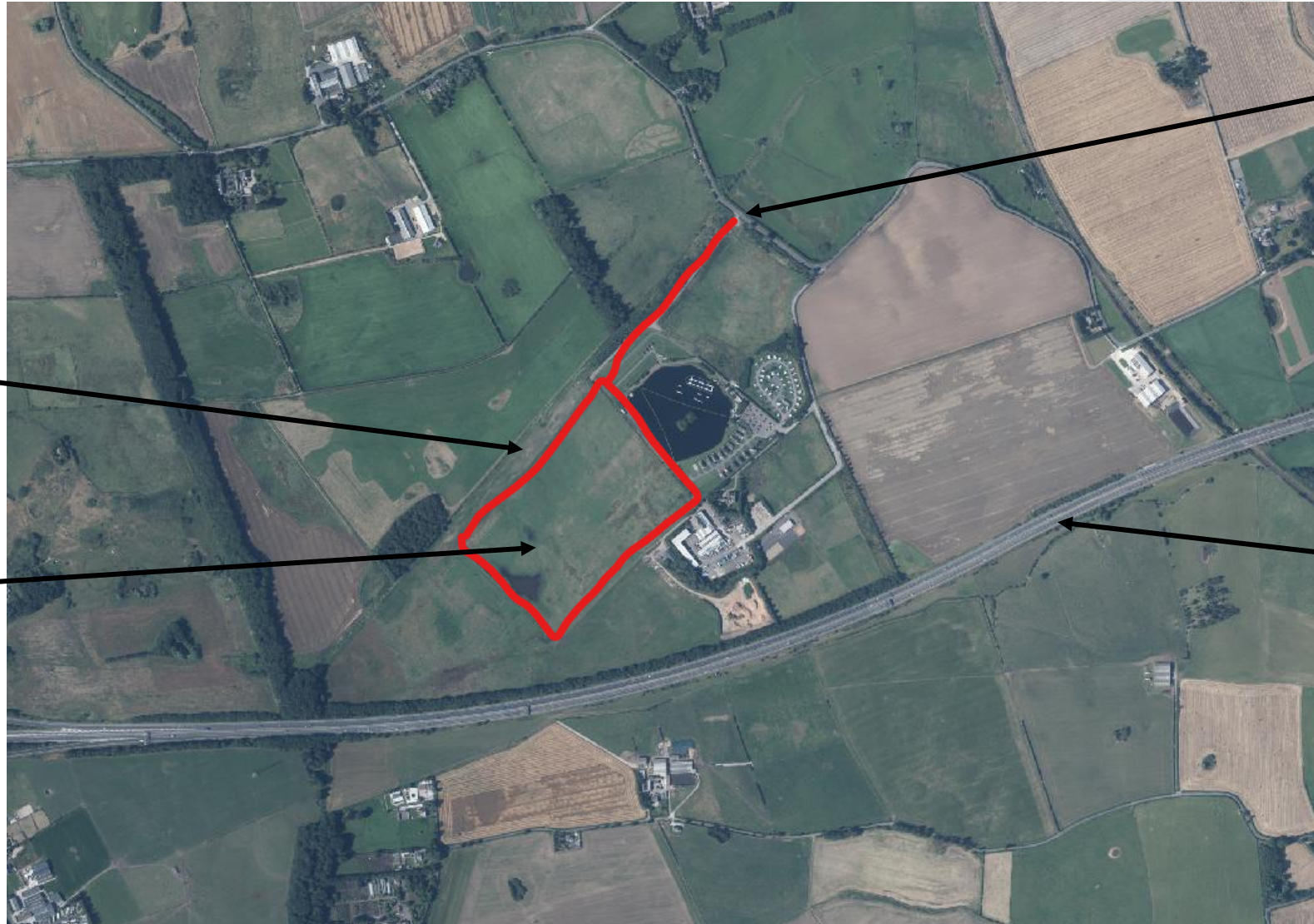

Entrance off
Mythop
Road

Location of
existing bund

The
application site

M55
motorway



Planning application LCC/2021/0061

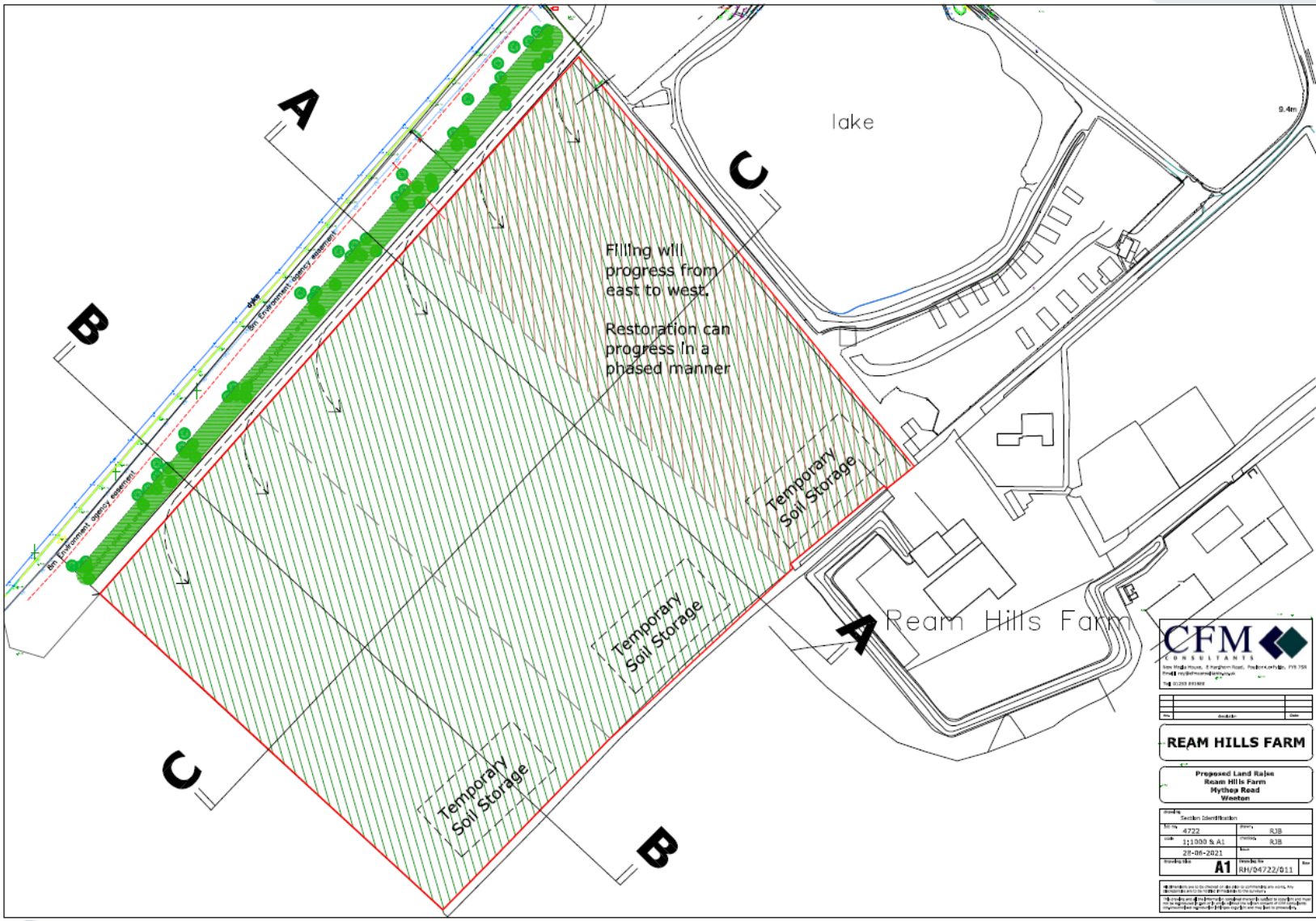

CFM CONSULTANTS
 Environmental & Planning Consultants
 1st Floor, 100, Hythe Road, Worsley, Greater Manchester, M20 9JL
 Tel: 0161 275 1100

REAM HILLS FARM

Proposed Land Drain
 Ream Hills Farm
 Hythe Road
 Worsley

Section Identification	
Ref No	4722
Scale	1:1000 & A1
Issue No	29-06-2021
Project No	A1
Revision	RH/04722/011

© Crown Copyright and the Controller of Her Majesty's Stationery Office. All rights reserved. No part of this publication may be reproduced without the prior written permission of the Controller of Her Majesty's Stationery Office.

Planning application LCC/2021/0061

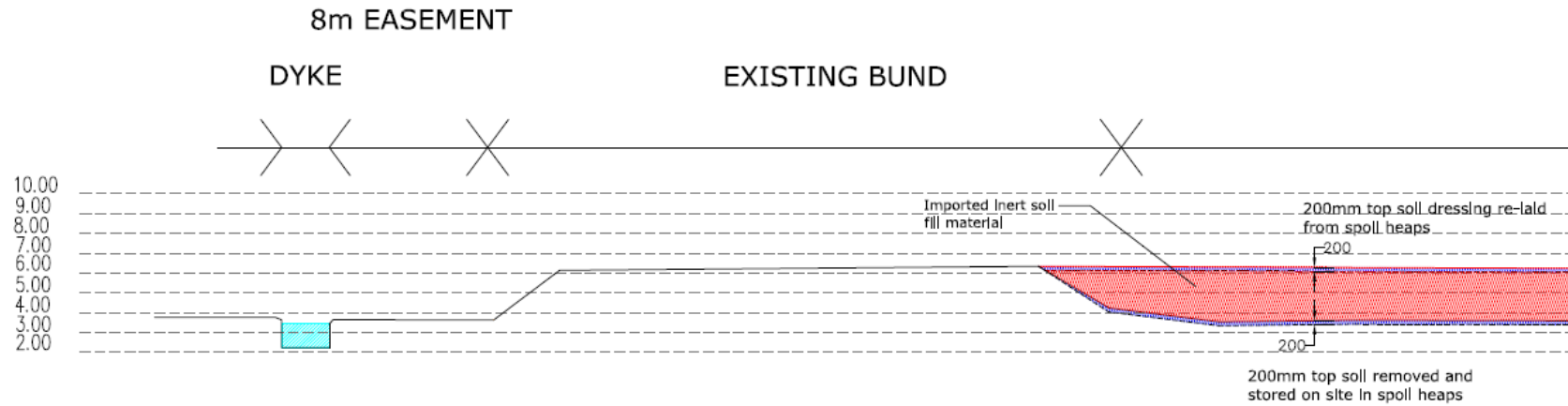

TYPICAL SECTION



1	2	3	4

REAM HILLS FARM

Proposed Land Raise
 Ream Hills Farm
 Mythop Road
 Weeton

Typical Proposed Site Section	
Site No	4722
Scale	1:100
Date	25/02/2021
Drawn by	A1
Checked by	RH/04722/014

CFM CONSULTANTS is a registered company in England and Wales. No. 02052088. Registered office: 100, 102, 104, 106, 108, 110, 112, 114, 116, 118, 120, 122, 124, 126, 128, 130, 132, 134, 136, 138, 140, 142, 144, 146, 148, 150, 152, 154, 156, 158, 160, 162, 164, 166, 168, 170, 172, 174, 176, 178, 180, 182, 184, 186, 188, 190, 192, 194, 196, 198, 200, 202, 204, 206, 208, 210, 212, 214, 216, 218, 220, 222, 224, 226, 228, 230, 232, 234, 236, 238, 240, 242, 244, 246, 248, 250, 252, 254, 256, 258, 260, 262, 264, 266, 268, 270, 272, 274, 276, 278, 280, 282, 284, 286, 288, 290, 292, 294, 296, 298, 300, 302, 304, 306, 308, 310, 312, 314, 316, 318, 320, 322, 324, 326, 328, 330, 332, 334, 336, 338, 340, 342, 344, 346, 348, 350, 352, 354, 356, 358, 360, 362, 364, 366, 368, 370, 372, 374, 376, 378, 380, 382, 384, 386, 388, 390, 392, 394, 396, 398, 400, 402, 404, 406, 408, 410, 412, 414, 416, 418, 420, 422, 424, 426, 428, 430, 432, 434, 436, 438, 440, 442, 444, 446, 448, 450, 452, 454, 456, 458, 460, 462, 464, 466, 468, 470, 472, 474, 476, 478, 480, 482, 484, 486, 488, 490, 492, 494, 496, 498, 500, 502, 504, 506, 508, 510, 512, 514, 516, 518, 520, 522, 524, 526, 528, 530, 532, 534, 536, 538, 540, 542, 544, 546, 548, 550, 552, 554, 556, 558, 560, 562, 564, 566, 568, 570, 572, 574, 576, 578, 580, 582, 584, 586, 588, 590, 592, 594, 596, 598, 600, 602, 604, 606, 608, 610, 612, 614, 616, 618, 620, 622, 624, 626, 628, 630, 632, 634, 636, 638, 640, 642, 644, 646, 648, 650, 652, 654, 656, 658, 660, 662, 664, 666, 668, 670, 672, 674, 676, 678, 680, 682, 684, 686, 688, 690, 692, 694, 696, 698, 700, 702, 704, 706, 708, 710, 712, 714, 716, 718, 720, 722, 724, 726, 728, 730, 732, 734, 736, 738, 740, 742, 744, 746, 748, 750, 752, 754, 756, 758, 760, 762, 764, 766, 768, 770, 772, 774, 776, 778, 780, 782, 784, 786, 788, 790, 792, 794, 796, 798, 800, 802, 804, 806, 808, 810, 812, 814, 816, 818, 820, 822, 824, 826, 828, 830, 832, 834, 836, 838, 840, 842, 844, 846, 848, 850, 852, 854, 856, 858, 860, 862, 864, 866, 868, 870, 872, 874, 876, 878, 880, 882, 884, 886, 888, 890, 892, 894, 896, 898, 900, 902, 904, 906, 908, 910, 912, 914, 916, 918, 920, 922, 924, 926, 928, 930, 932, 934, 936, 938, 940, 942, 944, 946, 948, 950, 952, 954, 956, 958, 960, 962, 964, 966, 968, 970, 972, 974, 976, 978, 980, 982, 984, 986, 988, 990, 992, 994, 996, 998, 1000.

Planning application LCC/2021/0061: access details

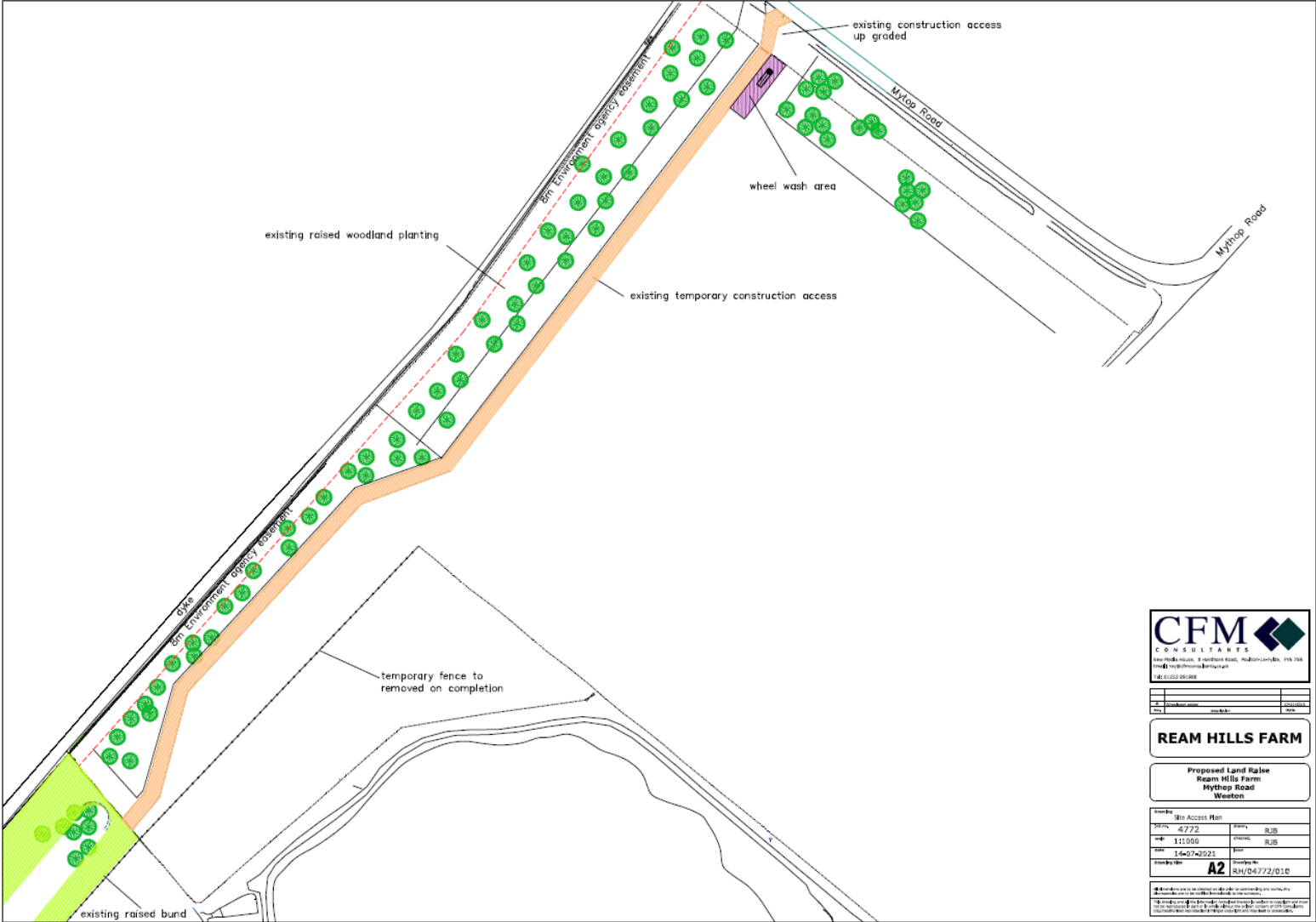

CFM
CONSULTANTS
Countryside Farm & Horticulture, 174-176
High Street, Bolton, Greater Manchester, M4 1JG
Tel: 0161 275 0000

Client:	Project:
Date:	Scale:

REAM HILLS FARM

Proposed Land Raise
Ream Hills Farm
Mythop Road
Weeton

Access:	Site Access Plan		
Drawn:	4/7/22	Checked:	RJB
Scale:	1:1000	Checked:	RJB
Date:	14/07/2021	Drawn:	
Drawn by:	A2	Checked by:	RH/24/7/2021

CFM Consultants is not responsible for the accuracy of any information provided by the client or any other source. The information is provided for the client's use only and is not to be used for any other purpose. The information is provided as a guide only and is not to be used for any other purpose. The information is provided as a guide only and is not to be used for any other purpose.

Planning application LCC/2021/0061: proposed restoration



Planning application LCC/2021/0061: site as existing

View towards eastern boundary



Planning application LCC/2021/0061: site as existing

View towards northern boundary



Planning application LCC/2021/0061

View to western boundary



Planning application LCC/2021/0061

Site access off Mythop Road

